

For Orders Placed by end of August

## Summer Special!

**£200** per channel

### Archive Manager Software

The ContentProbe Archiving software is an incredibly simple and efficient way of ensuring that the oldest material on the system is automatically copied off the ContentProbe to a secure archive or to an IT Server. Once archived the old material is viewed and accessed using normal windows applications such as Windows Media Player.

The Archive Application is fully configurable so that you can specify which material is copied across and how long the material is kept on the remote storage.

Thus you can configure it to maintain a complete copy of all material on the probe as a full backup or you can configure it to copy just the oldest files a few days before deletion - and therefore extend storage time on them. For full details contact Cathy (0870) 162 7200.



### Just Checking ....

Every newsletter we like to draw your attention to something that you may have missed...

This month it is setting your alerts!

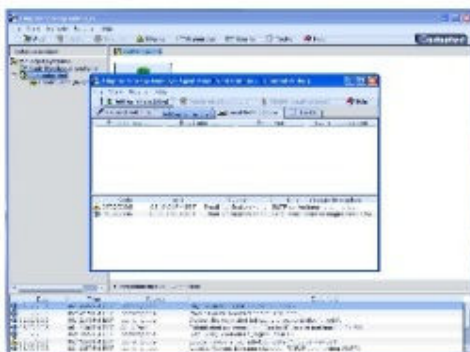

## ContentProbe 4 channel SDI

The development team at Ideas Unlimited have now produced a four channel SDI version of the ContentProbe which is already in production and has a lead time of 6-8 weeks.

Now there is no need for external convertors and therefore less time and effort needed for set up!

The four channel adds to our range of SDI units now available.

For pricing details please contact Cathy or Glyn. (0870) 162 7200

SATIS - Paris Exhibition  
OCT 19th - 22nd, 2009  
Paris Expo Porte de Versailles

Hope to see you there!



## ... Your Email Alerts!

It is important to check that your email alerts are on in order that you are alerted to any change of status in the RAID drives.

Set up your email alerts by configuring them in the Adaptec Storage manager software.

See Section 8.6 Raid Management in the manual for full instructions.